

Experienced fatigue, pain and instability during sitting in persons with chronic SCI

Valent L, Nachtegaal J, Groot de S, Faber W, Smit C, Kaandorp E., Adriaansen J, Post M.

Linda Valent
NVDG
23 Oktober 2015



ALLRISC: Active Lifestyle Rehabilitation Intervention in aging Spinal Cord injury: a multicentre research program

onderwijs revalidatie women arbeidsintegratie dagbesteding sport

Introduction

Introduction
Methods
Results
Discussion
Conclusions

Wheelchair bound persons with a chronic SCI:

- Are in the wheelchair for about 13 hours a day
- Have less opportunities to change seating position
- Do all their activities while seated



Seating **comfortable** and **stable** is a prerequisite for optimal daily functioning.

Introduction
Methods
Results
Discussion
Conclusions



Research questions

Introduction
Methods
Results
Discussion
Conclusions

1. How do persons with a spinal cord injury experience **comfort** during sitting?

a) Fatigue

b) Pain

c) Location of pain



Research question

Introduction
Methods
Results
Discussion
Conclusions

2. How much stability is experienced during a) "normal" seating ?

Working against gravity ?

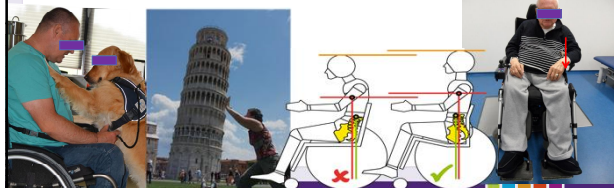

Research question

Introduction
Methods
Results
Discussion
Conclusions

2. How much stability is experienced during

b) **reaching** e.g. for a bottle (paraplegia) ?
or a cup (tetraplegia) ?



Research questions

3. Do people lack support in their wheelchair ?
 - a) where exactly?
 - b) Is fatigue related to lack of support?
4. Are people satisfied with their sitting posture?
 - a) and can it be improved?
 - b) Is satisfaction related to lack of support?



Introduction
Methods
Results
Discussion
Conclusions

Methods

- A cross-sectional study using a self-report questionnaire
- **Subjects:** ALLRISC-dataset (N=265):
 - who use a wheelchair for daily mobility
 - TSI: ≥ 10 years
 - Age: >18 year when SCI was diagnosed;
at time of questionnaire: 28-65 years



Introduction
Methods
Results
Discussion
Conclusions

1a) Is seating fatiguing?

N=265	Fatiguing
never	16%
sometimes	51%
Regularly-always	33%

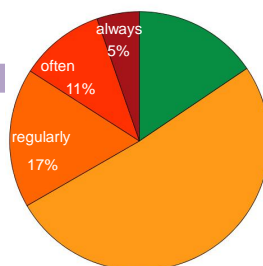

No sign. difference between PP and TP in occurrence of fatigue

Introduction
Methods
Results
Discussion
Conclusions

1b) Is seating painful?

N=265	Painful
never	30%
sometimes	42%
Regularly-always	28%

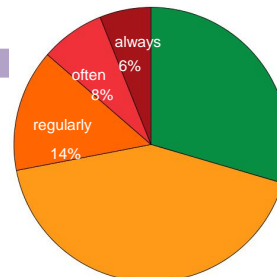

No sign. difference between PP and TP in occurrence of pain

Introduction
Methods
Results
Discussion
Conclusions

1c) Location and severity of pain?

Location	No pain 0	Not-little severe 1-2	Moderately- very severe 3 - 4 - 5
Neck	32%	50%	18% (14 - 3 - 1)
Back at shoulder height	26%	48%	27% (18 - 7 - 2)
Lower back	32%	41%	28% (13 - 9 - 6)
Side thorax	68%	27%	5%
Side lower back	59%	34%	7%
Ischial tuberositas	45%	39%	16%
Coccyx	54%	36%	12%

2a) Experiencing stability during normal seating?

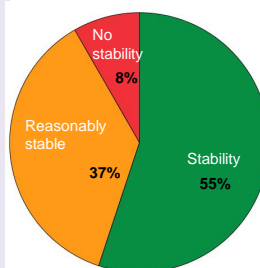

Differences in TSI, age, lesion level between groups?

- older than ■
- Tendency of more TP in ■ and ■



2b) Experiencing stability during reaching?

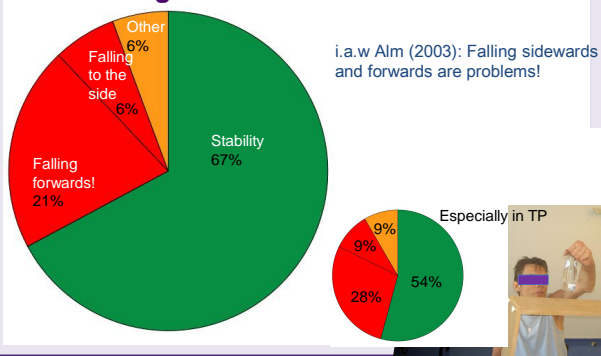

3a) Is support lacking in your wheelchair?

Introduction
Methods
Results
Discussion
Conclusions

	No	Yes	I don't know
Tetraplegia	68 %	21% (n=24)	11 %
Paraplegia	74 %	15 % (n=23)	11 %

helionare

3b) At which location is support lacking?

Location	Paraplegia N=23 out of 157	Tetraplegia N=24 out of 107
Lateral to chest	0	10 persons
Back at shoulder level	8	4
Lower back	12 persons	7
Lateral lower back	9	6
Buttocks	5	0

Is fatigue related to experienced (lack of) support in the wheelchair?

Lacking support
-group (n=47)

Not lacking support
-group (n=188)

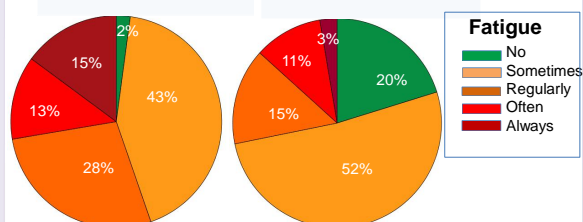

Satisfaction with seating in SCI

N=265	Yes	Reasonably	No
Satisfied with seating?*	58 %	28 %	14%
*Alm (2003): Only 43% (n=30) satisfied Samuelsson (2004): 48% good nor bad, 13% bad			
	Yes	I don't know	No
Can seating be improved?	48%	24%	28 %

helionare

Is satisfaction related to (lack of) support in the wheelchair ?

Lacking support
-group (n=47)

Not lacking support
-group (n=188)

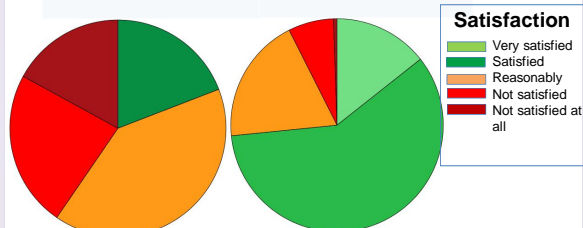

Discussion

Introduction
Methods
Results
Discussion
Conclusions

- Are fatigue and pain and instability related to the wheelchair?
- Preliminary result: fatigue, pain and dissatisfaction seem to be more prominent in the group that lacks support in the wheelchair.
- We do not know if support is **objectively** lacking in the wheelchair!



Evidence for more support

Alm et al. * (2003):

- Both the examiner's classification and the subjects' reports showed the need for a better postural alignment
- Current wheelchair specifications and adjustments seem to:
 - inhibit a postural correction towards upright sitting
 - fail to provide sufficient lateral support



*Alm, M., et al., *Clinical evaluation of seating in persons with complete thoracic spinal cord injury*. Spinal Cord, 2003. 41(10): p. 563-71.

Clinical Relevance

Do wheelchairs always offer enough lateral trunk and back support?

Introduction
Methods
Results
Discussion
Conclusions



Solutions lateral and back support



Conclusions

- Persons with SCI frequently report fatigue, pain and instability during sitting.
- A majority believes their own sitting posture can be improved:
 - More support may be needed in the wheelchair in those who lack support
- Persons with SCI should be advised to have their sitting posture regularly checked, preferably by SCI-specialized seating therapists/ Seating Advisory Team.



Intervention Offering more support

Seating Advisory Team



Thank you for your attention



Are the ones that lack support in a certain location (e.g. lower back) also the ones that have pain in logical locations such as neck and lower back?

For example: kyfotic posture

N=19 who lack support in lower back: 12 have moderate to severe pain in lower back (reported 10 times) and/or back at shoulder height (7) and/or neck (5)

